

IN THE COUNTY COURT OF BAXTER COUNTY, ARKANSAS

IN THE MATTER OF THE REMOVAL OF COUNTY PROPERTY FROM THE
BAXTER COUNTY INVENTORY

COURT ORDER NO. 2025 - 55

NOW, on this 8th day of July 2025, a day on which this Court deems to be in session, comes on for consideration the removal of the following county-owned property from the Baxter County Inventory:

Sheriff Office

<u>Asset #</u>	<u>Description</u>
#3749	2021 Dodge Ram 2500 Vin #3C6UR5CJXMG583145

The reason for the removal of said property from the Baxter County Sheriff Office inventory is that the above-referenced vehicles are no longer being utilized due to being wrecked and was sold by bid notice placed in the Baxter Bulletin in Mountain Home, Arkansas, on October 10, 2023 for \$8,601.25.

IT IS THEREFORE the order of this Court that authorization be given to the IT Manager to remove the above-described property from the Baxter County Sheriff Office Inventory.

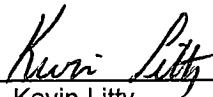

Kevin Litty
Baxter County Judge



C202500064 File Type
FILED FOR RECORD ORDER COUNTY
BY: LISA PEMBERTON
07-08-2025 10:59:28 AM

CANDA REESE
BAXTER CO. AR CIRCUIT CLERK



File Type

C202300093
FILED FOR RECORD
BY: JESSICA WORMAN
10-11-2023 08:55:39 AM

ORDER COUNTY

CANDA REESE
BAXTER CO, AR CIRCUIT CLERK

IN THE COUNTY COURT OF BAXTER COUNTY, ARKANSAS

**IN THE MATTER OF THE BAXTER COUNTY SHERIFF'S OFFICE SELLING A
SALVAGED 2021 DODGE RAM 2500 TRUCK.**

COURT ORDER NO. 2023 - 77

NOW on this 11th day of October, 2023, a day on which this Court deems to be in session, comes on for consideration the selling of a salvaged 2021 Dodge Ram 2500 by the Baxter County Sheriff's Office. From the records of said solicitations of bids, the Court finds the following:

1. That all potential bidders engaged in purchasing a salvage 2021 Dodge Ram 2500 Truck, who have applied in the office of the County Judge, an ex-officio purchasing official for Baxter County, stating a desire to be placed on a list of eligible bidders in that class of commodities, have been supplied with ample specifications.
2. That on the 13th and 20th day of September, 2023, said purchasing officer advertised for bid the sale of a salvaged 2021 Dodge Ram 2500 Truck by placing a legal notice in the Baxter Bulletin, a newspaper having general circulation in Baxter County, Arkansas. The notice of publication and a copy of said specifications are hereto attached as Exhibits A and B respectively.
3. On October 9, 2023, Harrison Auto Salvage, Pratts Auto Salvage & Sales, Inc, Barefield's Body Shop & Auto Salvage, Inc and Mark Medley, delivered or caused to be delivered their bids at the time and place appointed in the bid notice. No other bids were received.
4. At 10:00 a.m. on the 10th day of October, 2023, said bids were opened and publicly read in the office of the County Judge. Harrison Auto Salvage submitted a bid as shown by Exhibit C. Pratt's Auto Salvage & Sales, Inc. submitted a bid as shown by Exhibit D. Barefield's Body Shop & Auto Salvage, Inc submitted a bid as shown by Exhibit E. Mark Medley submitted a bid as shown by Exhibit F.
5. It was determined to be in the best interest of Baxter County to accept the bid submitted by Harrison Auto Salvage. Said acceptance is hereto attached as Exhibit G.

IT IS THEREFORE the order of this Court that the bid from Harrison Auto Salvage is hereby approved and accepted. The Clerk of this Court shall docket this copy and cause a copy of this order and supporting documents to remain on file for public inspection.

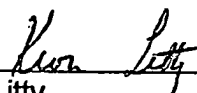

Kevin Litty
Baxter County Judge



John Montgomery - Sheriff

904 Highway 62 W.
Mountain Home, AR 72653

(870) 425-7000

FAX: (870) 424-4048

EMAIL: sheriff@baxtercountysheriff.com
www.baxtercountysheriff.com

September 6, 2023

Hon. Kevin Litty,
Baxter County Judge
#1 East 7th Street
Mountain Home, AR 72653

RE: Sale of wrecked vehicle for salvage value

Dear Judge Litty:

As you are aware, a Sheriff's Office pickup truck was recently wrecked when a large tree fell on it. We would like to sell the hulk of the vehicle for salvage value via the sealed bid process. The vehicle in question is:

2021 Dodge Ram 2500 Truck, Silver in Color

VIN: 3C6UR5CJXMG583145

Baxter County Inventory No. 3749

Date of Purchase: 04/14/2021

I will be contacting the County Assessor to obtain an appraisal value on the vehicle. Please arrange for the advertisement of sealed bids for this vehicle. The Sheriff's Office contact person for this sale will be Lt. Lee Sanders (lsanders@baxtercountysheriff.com) or phone: 870-425-7000.

Thank you for your assistance.

Very truly yours,

John F. Montgomery,
Baxter County Sheriff



John Montgomery - Sheriff

904 Highway 62 W.
Mountain Home, AR 72653

(870) 425-7000

FAX: (870) 424-4048
EMAIL: sheriff@baxtercountysheriff.com
www.baxtercountysheriff.com

September 6, 2023

COPY

Hon. Jayme Nicholson,
Baxter County Assessor
6 East 7th Street
Mountain Home, AR 72653

RE: Sale of wrecked vehicle for salvage value

Dear Assessor Nicholson:

I am attaching a copy of a letter I sent to County Judge Litty regarding the advertisement and sale by sealed bids of a wrecked Sheriff's Office pickup truck for salvage value. A full description of the vehicle is included in that attached letter.

Please conduct an appraisal on the truck to determine an approximate salvage value that we can provide to Judge Litty. The truck can be viewed at the County Road and Bridge Shop.

Thank you for your assistance.

Very truly yours,

John F. Montgomery,
Baxter County Sheriff



Jayne Nicholson
BAXTER COUNTY ASSESSOR

September 7, 2023

Honorable John Montgomery
Baxter County Sheriff
904 Hwy 62 W
Mountain Home, AR 72653

Dear John,

As per your request to value the wrecked vehicle to be sold, below is the estimated salvage value on:

2021 Dodge Ram 2500 Truck Vin# 3C6UR5CJXMG583145 - Silver
Baxter Inventory No. 3749
Value \$12,000 full value or \$2400 assessed value

If you have any questions, feel free to contact me.

Sincerely,

Jayne Nicholson

Jayne Nicholson
Baxter County Assessor

#6 East 7th Street • Mountain Home, Arkansas 72653
Office (870) 425-3453 • Fax (870) 425-2527

AFFIDAVIT OF PUBLICATION

State of Arkansas, County of Baxter, ss:

I, Brent Maple being duly sworn according to law, state that I represent the publisher of the Baxter Bulletin, a daily newspaper in said county, and that I am duly authorized to and do make this affidavit for the dates of publication herein after stated, and that said newspaper has a bona fide circulation in said county at said dates, and has been published in said county for a period of more than one month next before the date of the first publication of the advertisement hereto annexed, and that the said advertisement was published in said newspaper on the following dates:

From 09/13/2023 to 09/20/2023 both inclusive.

1st insertion, Vol. 122, No. 191, 09/13/2023

2nd insertion, Vol. 122, No. 191a, 09/20/2023

3rd insertion, Vol. , No.

4th insertion, Vol. , No.

Account#8008081

Ad#158388

B. Maple

Subscribed to and sworn to before me this 09/20/2023

[Signature]
Notary

My commission expires 8/10/28

Filed and Recorded

(Publication Fee, \$71.00)

NETYET L. LOONEY
Notary Public-State of Arkansas
Baxter County
My Commission Expires 08-10-2028
Commission # 12704797

BID NOTICE

Baxter County, Mountain Home, Arkansas will accept bids for the sale of the hulk of the vehicle for salvage value of a 2021 Dodge Ram 2500 Truck in the Baxter County Sheriff's Office.

Bids will be accepted in the office of the Baxter County Judge, 1 E. 7th Street, Suite 303, Mountain Home, AR 72653, until 3:00 P.M. on Monday, October 9, 2023. All bids will be opened and read publicly at 10:00 a.m. on Tuesday, October 10, 2023, in the Baxter County Judge's Office.

Additional information and specifications may be obtained by contacting Lieutenant Lee Sanders at 870-425-7000 or email lsanders@baxtercountysheriff.com. Monday thru Friday, 8:00 a.m. - 4:30 p.m.

Please mark the outside of the envelope with "Sheriff Truck Bid".

Baxter County reserves the right to accept and/or reject any and all bids.

Kevin Litty
County Judge

Exhibit A

ELECTED OFFICIALS

KEVIN LITTY
County Judge

CANDA REESE
County and Circuit Clerk

JOHN MONTGOMERY
Sheriff

TERESA SMITH
Collector

JENAY MIZE
Treasurer

JAYME NICHOLSON
Assessor

CHARLES L. SLATER, JR.
County Surveyor

BRADLEY HAYS
County Coroner

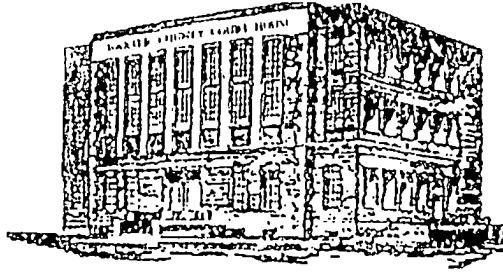

COUNTY OF BAXTER

ONE EAST SEVENTH STREET
MOUNTAIN HOME, ARKANSAS 72653

QUORUM COURT

DENNIS FRANK
District 1

ANGELA DEGROOTE
District 2

RICK STEINER
District 3

WILLIAM DIRK WALDROP
District 4

MARYANNE EDGE
District 5

TINK ALBRIGHT
District 6

CHARLES OSGOOD
District 7

ROGER STEELE
District 8

CAMERON DAVIS
District 9

SHANNON WALKER
District 10

TY CHAPMAN
District 11

September 9, 2023

BID NOTICE

Baxter County, Mountain Home, Arkansas will accept bids for the sale of the hulk of the vehicle for salvage value of a 2021 Dodge Ram 2500 Truck in the Baxter County Sheriff's Office.

Bids will be accepted in the office of the Baxter County Judge, 1 E. 7th Street, Suite 303, Mountain Home, AR 72653, until 3:00 P.M. on Monday, October 9, 2023. All bids will be opened and read publicly at 10:00 a.m. on Tuesday, October 10, 2023, in the Baxter County Judge's Office.

Additional information and specifications may be obtained by contacting Lieutenant Lee Sanders at 870-425-7000 or email lsanders@baxtercountysheriff.com, Monday thru Friday, 8:00 a.m. – 4:30 p.m.

Please mark the outside of the envelope with "Sheriff Truck Bid".

Baxter County reserves the right to accept and/or reject any and all bids.

Kevin Litty
County Judge

Exhibit B

Exhibit C

Harrison Auto Salvage
1500 Hwy 62-65 South
PO Box 1192
Harrison, AR 72602

Johnny Richardson Sr.
owner

870-743-2308
office

Bids \$8,601²⁵ on 2021 Dodge Ram 2500

Harrison Auto Salvage

9/29/23

Bid Accepted

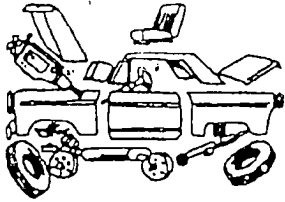

PRATT'S AUTO SALVAGE & SALES, INC.
170 INDUSTRIAL DRIVE
P.O. BOX 9
HOXIE, ARKANSAS 72433

TELEPHONES:
(870) 886-3205
1-800-348-6380
FAX (870) 886-1510

Pratts Auto Salvage would

Like to Bid 7252⁰⁰ on

Rem 2500 VIN 3C6UR5CJXMG583145

Thanks

Adam Pratt

Cell 870-759-0736

Exhibit D

BAREFIELD'S BODY SHOP & AUTO SALVAGE INC
P.O. BOX 923
RUSSELLVILLE, AR 72811
479-967-3263

September 29, 2023

Barefield's Auto Salvage will bid \$6,126.00 less wrecker and storage on a 2021 Dodge Ram 2500 Truck (Vin# 3C6UR5CJXMG583145).

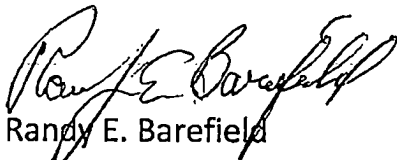

Randy E. Barefield
President

Exhibit E

Bid on 2021 Dodge Ram 2500 Truck

Amount: \$ 5,011.⁰⁰ (Five Thousand and Eleven Dollars)

Name: Mark Medley

Contact Phone #: 870-736-5804

Exhibit F

ELECTED OFFICIALS

KEVIN LITTY
County Judge

CANDA REESE
County and Circuit Clerk

JOHN MONTGOMERY
Sheriff

TERESA SMITH
Collector

JENAY MIZE
Treasurer

JAYME NICHOLSON
Assessor

CHARLES L. SLATER, JR.
County Surveyor

BRADLEY HAYS
County Coroner

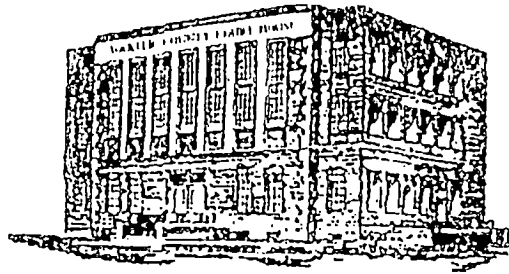

COUNTY OF BAXTER

ONE EAST SEVENTH STREET
MOUNTAIN HOME, ARKANSAS 72653

QUORUM COURT

DENNIS FRANK
District 1

ANGELA DEGROOTE
District 2

RICK STEINER
District 3

WILLIAM DIRK WALDROP
District 4

MARYANNE EDGE
District 5

TINK ALBRIGHT
District 6

CHARLES OSGOOD
District 7

ROGER STEELE
District 8

CAMERON DAVIS
District 9

SHANNON WALKER
District 10

TY CHAPMAN
District 11

October 11, 2023

Harrison Auto Salvage
Attn: Tommy Richardson Jr.
1566 Hwy 62-65 South
PO Box 1192
Harrison, AR 72602

Re: Salvaged 2021 Dodge Ram 2500

Dear Mr. Richardson:

I am pleased to inform you that you were the successful bidder on the bid for the salvaged 2021 Dodge Ram 2500.

Please submit a check within 14 days of notice payable to the Baxter County Sheriff's Office.

Please contact Lee Sanders at 1-870-425-7000 to set up pickup.

Thank you for doing business with Baxter County.

Sincerely,

Kevin Litty
Baxter County Judge

Exhibit G

On July 14th, 2023, this deputy was dispatched to call at the end of Kingswood Blvd in which the complainant was stuck down towards the lake due to a tree having fallen trapping them. Dispatch advised that the caller had stated that the road was extremely rough where they were, and a truck would be needed to reach them. Dispatch also had notified Road and Bridge to go and clear the tree because it was supposedly on the road. I went to the Sheriff's office to retrieve the truck to ensure I could reach the caller. When I arrived Road and Bridge was already on scene and shortly after the road was open enough to get the callers out.

While in route back to the office to switch back into my patrol car another call came out for a tree blocking Promise land road. All my units were tied up on calls and I was the closest, so I advised dispatch I would be in route. Approximately 10 minutes prior to my arrival dispatch advised that they thought it was probably going to be in Marion County to which I replied I would go ahead and check to make to be sure. Near the county line I was stopped by a vehicle with flashing headlights. The driver advised that shortly down the road there was a tree blocking the roadway in a dangerous spot. I told the driver that it was going to be in Marion County, but that I would go down to see if I could help prior to their arrival. A short way down the road I found the tree blocking the roadway. I told dispatch that it was going to be in Marion County and they would need a road crew to clear it. While on the radio I could hear a loud noise from outside the truck. When I stopped transmitting to hear what was going on, something large hit the truck very hard. The next thing I knew the back seat portion of the cab was totally crushed. At the time I did not know by what had happened. When I tried to call out to Baxter County on the radio, I could hear their traffic but was unable to talk to them, the radio would no longer transmit out. I then got out of the truck to see if my portable could get out. When I did, I could see that a very large tree had fallen across the roadway and landed on the cab of the truck, right behind my head. I used my portable and was able to get out to tell dispatch that I had been struck by a tree prior to turning around. I instructed dispatch to please call the wrecker service that tows our work vehicles and get them heading to the scene, as well as notify Marion County that I would need an accident report. Sergeant Zappa had been out assisting with downed tree calls from the storm and advised that he was the closest to my location so he said he would be there shortly to assist. Investigator Schulte had been listening to his radio at his residence because of the storm and came over stating that he would come assist as well. Investigator Schulte showed up first and used a chainsaw to remove as much of the tree as he could from the vehicle. Once investigator Schulte was able to remove enough of the tree the tow truck came on scene, loaded the vehicle, and it was transported to the Baxter County Road and Bridge Department. Photos of the truck are attached to this report as well as saved under my name on the multi-use file at the Sheriff's Office. A Marion County deputy worked the accident and advised that someone from our office would just need to call their department to get a copy.

Drivers' Last Names BINNION

Page 1 of 8

Juvenile Involved ☐ Yes ☒ No

ARKANSAS MOTOR VEHICLE CRASH REPORT

Severity ☐ Fatality ☐ Injury ☒ PDO# of Motor Vehicles
Automobiles, Motorcycles, etc.

1

Rev. 2019-1

Crash Report # 23-00401

of Non-Motorists
Pedestrians, Bicyclists, etc.

0

Investigating Agency MARION COUNTY SO

Investigating Officer

Deputy Lee
Rank LastMark
First MiddleMC 9
Suffix Badge #

Signature

m.lee

CRASH DATE AND TIME

Date of Crash (MM/DD/YYYY)	Time of Crash (HH:MM AM/PM)	Date Police Notified	Time Police Notified	Date Police Arrived	Time Police Arrived
07/14/2023	11:20 PM	07/14/2023	11:25 PM	07/15/2023	12:00 AM

CRASH LOCATION

County	City	Latitude	Longitude
Marion	Rural Marion	36.419274° N	92.555272° W

Road/Street/Highway	Section	Log Mile	At Intersection With
PROMISE LAND RD (PROMISELANDRD)	1	1.468	

Not in City, but _____ of the City Limits of _____
Distance (feet or miles to two decimal places) Direction (N/S/E/W) CityNot at Intersection, but _____ of _____
Distance (feet or miles to two decimal places) Direction (N/S/E/W) Reference point

CRASH FACTORS AND CONDITIONS

First Harmful Event 100 Overturn/rollover 101 Fire/explosion 102 Immersion, full or partial 103 Jackknife 104 Cargo/equipment loss or shift 105 Fell/jumped from motor vehicle 106 Object thrown or fallen on or near motor vehicle 107 Other non-collision 115 Non-Collision	Location of First Harmful Event 100 On roadway 101 Shoulder 102 Median 103 Roadside 104 Gore 105 Separator 106 In parking lane or zone 107 Off roadway, location unknown 108 Outside right-of-way (trafficway) 999 Unknown 100 Type of Collision 100 Single vehicle crash 200 Front to rear 201 Front to front 202 Angle 203 Sideswipe, same direction 204 Sideswipe, opposite direction 205 Rear to side 206 Rear to rear 980 Other (describe below) 000 Relation to Junction 000 Non-junction 100 Intersection 101 Intersection related 102 Entrance or exit ramp 103 Entrance or exit ramp related 104 Railway grade crossing 105 Crossover related 106 Driveway access 107 Driveway access related 108 Shared-use path or trail 109 Acceleration or deceleration lane 110 Through roadway 198 Other location within an interchange area (median, shoulder, and roadside) 999 Unknown	School Bus Related 000 No, school bus not involved 100 Yes, school bus directly involved 101 Yes, school bus indirectly involved 000 Type of Intersection 000 Not an intersection 100 Four-way intersection 101 T-intersection 102 Y-intersection 103 L-intersection 104 Traffic circle 105 Roundabout 106 Five-point or more 999 Unknown 103 Road System 100 Interstate 101 US highway 102 State highway 103 County road 104 City street 105 Frontage road 106 Ramp 999 Unknown 100 Property Classification 100 Public property 101 Private property 100 Trafficway Classification 100 Trafficway, on road 101 Trafficway, not on road 102 Non-trafficway (describe below)	Roadway Surface Condition 100 Dry 101 Wet 102 Snow 103 Slush 104 Ice or frost 105 Water (standing or moving) 106 Sand 107 Mud, dirt, or gravel 108 Oil 198 Other 999 Unknown 104 Light Condition 100 Daylight 101 Dawn 102 Dusk 103 Dark - lighted 104 Dark - not lighted 105 Dark - unknown lighting 198 Other 999 Unknown 100 Environmental Factors Check all that apply: <input checked="" type="checkbox"/> 000 None <input checked="" type="checkbox"/> 100 Weather conditions <input type="checkbox"/> 101 Visual obstructions <input type="checkbox"/> 102 Glare <input type="checkbox"/> 103 Animals in roadway <input type="checkbox"/> 198 Other <input type="checkbox"/> 999 Unknown	Weather Conditions Check all that apply: <input type="checkbox"/> 100 Clear <input checked="" type="checkbox"/> 101 Cloudy <input type="checkbox"/> 102 Fog <input type="checkbox"/> 103 Smog <input type="checkbox"/> 104 Smoke <input checked="" type="checkbox"/> 105 Rain <input type="checkbox"/> 106 Sleet <input type="checkbox"/> 107 Hail <input type="checkbox"/> 198 Other <input type="checkbox"/> 999 Unknown Roadway Conditions Check all that apply: <input type="checkbox"/> 000 None <input type="checkbox"/> 100 Backup due to prior crash <input type="checkbox"/> 101 Backup due to prior non-recurring incident <input type="checkbox"/> 102 Backup due to regular congestion <input type="checkbox"/> 103 Toll booth / plaza related <input checked="" type="checkbox"/> 104 Road surface condition (wet, icy, snow, slush, etc.) <input checked="" type="checkbox"/> 105 Debris <input type="checkbox"/> 106 Ruts, holes, or bumps <input type="checkbox"/> 107 Work zone <input type="checkbox"/> 108 Worn, travel-polished surface <input checked="" type="checkbox"/> 109 Obstruction in roadway <input type="checkbox"/> 110 Traffic control device inoperative, missing, or obscured <input type="checkbox"/> 111 Shoulders (none, low, soft, high) <input type="checkbox"/> 112 Non-highway work <input type="checkbox"/> 198 Other <input type="checkbox"/> 999 Unknown
-----------------------------------------------------------------------------------------------------------------------------------------------------------------------------------------------------------------------------------------------------------------------------------------------------------------	----------------------------------------------------------------------------------------------------------------------------------------------------------------------------------------------------------------------------------------------------------------------------------------------------------------------------------------------------------------------------------------------------------------------------------------------------------------------------------------------------------------------------------------------------------------------------------------------------------------------------------------------------------------------------------------------------------------------------------------------------------------------------------------------------------------------------------------------------------------------------------------------------------------------------------------------------------------------------------------------------------	---------------------------------------------------------------------------------------------------------------------------------------------------------------------------------------------------------------------------------------------------------------------------------------------------------------------------------------------------------------------------------------------------------------------------------------------------------------------------------------------------------------------------------------------------------------------------------------------------------------------------------------------------------------------------------------------------------------------------------------------------------------------------	-----------------------------------------------------------------------------------------------------------------------------------------------------------------------------------------------------------------------------------------------------------------------------------------------------------------------------------------------------------------------------------------------------------------------------------------------------------------------------------------------------------------------------------------------------------------------------------------------------------------------------------------------------------------------------------------------------------------------------------------------------------------------------------------------	------------------------------------------------------------------------------------------------------------------------------------------------------------------------------------------------------------------------------------------------------------------------------------------------------------------------------------------------------------------------------------------------------------------------------------------------------------------------------------------------------------------------------------------------------------------------------------------------------------------------------------------------------------------------------------------------------------------------------------------------------------------------------------------------------------------------------------------------------------------------------------------------------------------------------------------------------------------------------------------------------------------------------------------------------------------------------------------------------------------------------------------------------------------------------------------------------------------------------------------------------------------------------------------------------------------------------------------------------------------------------------------------------------------------------------------------------------------------------------------------------------

If 198, 298, or 398, describe:

WORK ZONE CRASH INFORMATION

Work Zone 000 No 100 Yes 999 Unknown	Location Relative to Work Zone 100 Before the first work zone warning sign 101 Advance warning area 102 Transition area 103 Activity area 104 Termination area 970 Not applicable 999 Unknown	Work Zone Type 100 Lane closure 101 Lane shift or crossover 102 Work on shoulder or median 103 Intermittent or moving work 198 Other 970 Not applicable 999 Unknown	Worker(s) Present 000 No 100 Yes 970 Not applicable 999 Unknown	Law Enforcement Present 000 No law enforcement presence 100 Officer present 101 Law enforcement vehicle only present 970 Not applicable 999 Unknown
------------------------------------------------------	---------------------------------------------------------------------------------------------------------------------------------------------------------------------------------------------------------------------------	-------------------------------------------------------------------------------------------------------------------------------------------------------------------------------------------------	------------------------------------------------------------------------------------	---------------------------------------------------------------------------------------------------------------------------------------------------------------------------

CRASH REPORT - CRASH SUMMARY

Crash Report # 23-00401

Page 2 of 8

Attachments	
Type	Description
Driver statement	Statement from Driver 1
Picture 1	Side View
Picture 2	Side View 2
Picture 3	Rear side View
Picture 4	Rear View
Picture 5	Front Side View
Picture 6	Front

NON-VEHICULAR PROPERTY DAMAGE				
Description of Property Damage	Damage Estimate	Owner Contacted	Name	Address
				Street City State Postal Code

WITNESSES' CONTACT INFORMATION							
Last Name	First Name	Middle Name	Suffix	Address	City	State	Postal Code

ARKANSAS MOTOR VEHICLE CRASH REPORT
VEHICLE INFORMATION

Page 3 of 8

Crash Report # 23-00401

Motor Vehicle #
1

DESCRIPTION AND IDENTIFICATION

<input type="checkbox"/> Check if this vehicle had no driver		Hit and Run 000 No, did not leave the scene 001 No, vehicle & driver left the scene 002 No, only driver left the scene		100 Yes, vehicle & driver left the scene 101 Yes, only driver left the scene		000		Vehicle Body Type 105	
VIN 3C6UR5CJXMG583145		Vehicle Year, Make, and Model 2021 Ram 2500 Year Make Model		License Plate AR 251ZWX State Number Year		Trailer #1 License Plate State Number		Trailer #2 License Plate State Number	
Owner Name BAXTER COUNTY SHERIFFS OFFICE		Owner Address 904 HIGHWAY 62 W Street City State Postal Code MOUNTAIN HOME AR 72653-4335		Motor Carrier Type 000 Personal transportation 100 Interstate carrier 101 Intrastate carrier 102 Not in commerce - government 103 Not in commerce - other truck 999 Unknown		Motor Carrier ID Numbers USDOT # MC/MX # State # State		Motor Carrier Name <input type="checkbox"/> Unknown	
Motor Carrier Address <input type="checkbox"/> Unknown Street City State Postal Code		Cargo Body Type 000 No cargo body 100 Bus 101 Van / enclosed box 102 Grain / chips / gravel 103 Pole trailer 104 Cargo tank 105 Log 106 Intermodal container chassis 107 Vehicle towing another vehicle 108 Flatbed 109 Dump 110 Concrete mixer 111 Auto transporter 112 Garbage / refuse 198 Other 999 Unknown		Hazardous Materials Placard 000 Placard not required 100 Placard displayed 200 Placard required but not displayed 999 Unknown		Hazardous Material ID (4-digit # or name from middle of diamond or rectangular box) Hazardous Material Class (1-digit # from bottom of diamond)		Hazardous Materials Released from Vehicle Cargo Compartment 000 No, hazardous materials not released 100 Yes, hazardous materials released 970 Not applicable (not carrying hazardous materials)	
GVWR/GCWR 100 10,000 lbs or less 101 10,001 - 26,000 lbs 102 More than 26,000 lbs 970 Not applicable		Hazardous Materials Placard 000 Placard not required 100 Placard displayed 200 Placard required but not displayed 999 Unknown		Hazardous Material ID (4-digit # or name from middle of diamond or rectangular box) Hazardous Material Class (1-digit # from bottom of diamond)		Hazardous Materials Released from Vehicle Cargo Compartment 000 No, hazardous materials not released 100 Yes, hazardous materials released 970 Not applicable (not carrying hazardous materials)		970	

INSURANCE

Insurance <input type="checkbox"/> Uninsured at time of crash <input checked="" type="checkbox"/> Unknown (fill in any known details)	Insurance Company	NAIC #	Policy #
---------------------------------------------------------------------------------------------------------------------------------------------	-------------------	--------	----------

Damage Severity 000 No damage 100 Minor damage 101 Functional damage 102 Disabling damage 999 Unknown	Damage Estimate \$60,000	Damage Prior to the Crash <input checked="" type="checkbox"/> No prior damage <input type="checkbox"/> Yes (describe below)
----------------------------------------------------------------------------------------------------------------------	-----------------------------	-----------------------------------------------------------------------------------------------------------------------------------

DAMAGE

Initial Contact Point (check 1) 6 7 8 9 10 11 5 4 3 2 1	Damaged Areas (check all that apply) 6 7 8 9 10 11 5 4 3 2 1
---------------------------------------------------------------	--------------------------------------------------------------------

<input type="checkbox"/> 000 Non-collision <input type="checkbox"/> 100 Cargo loss <input checked="" type="checkbox"/> 113 Top <input type="checkbox"/> 114 Undercarriage <input type="checkbox"/> 999 Unknown	<input type="checkbox"/> 097 No damage <input checked="" type="checkbox"/> 113 Top <input type="checkbox"/> 114 Undercarriage <input type="checkbox"/> 999 Unknown
----------------------------------------------------------------------------------------------------------------------------------------------------------------------------------------------------------------------------	-----------------------------------------------------------------------------------------------------------------------------------------------------------------------------

TOWING

Towed 000 Not towed 100 Towed, but not due to disabling damage 101 Towed due to disabling damage	Towed By Discount Towing	Towed To 1570 Hwy 5 North Street City State Postal Code Mountain Home AR 72653
-----------------------------------------------------------------------------------------------------------	-----------------------------	-----------------------------------------------------------------------------------------

CRASH REPORT - MOTOR VEHICLE DESCRIPTION AND IDENTIFICATION

ARKANSAS MOTOR VEHICLE CRASH REPORT VEHICLE INFORMATION

Page 4 of 8

Crash Report # 23-00401

Motor Vehicle # 1		Motor Vehicle Circumstances																																					
Vehicle Usage 108 000 No special function 100 Taxi 101 School bus/school transport 102 Church bus 103 Transil/commuter bus 104 Intercity bus 105 Charter/tour bus 106 Shuttle bus 107 Military 108 Police 109 Ambulance 110 Fire truck 111 Non-transport emergency services vehicle 112 Incident response 999 Unknown	Emergency Vehicle Usage 100 100 Non-emergency, non-transport 101 Non-emergency transport 102 Emergency operation, emergency warning equipment not in use 103 Emergency operation, emergency warning equipment in use 970 Not applicable 999 Unknown	Vehicle Maneuver 111 100 Movement essentially straight ahead 101 Negotiating a curve 102 Backing 103 Changing lanes 104 Overtaking/passing 105 Turning right 106 Turning left 107 Making U-turn 108 Leaving traffic lane 109 Entering traffic lane 110 Slowing 111 Parked 112 Stopped in traffic 198 Other																																					
Vehicle Defects Check all that apply. <input checked="" type="checkbox"/> 000 None <input type="checkbox"/> 100 Brake <input type="checkbox"/> 101 Exhaust system <input type="checkbox"/> 102 Body or doors <input type="checkbox"/> 103 Steering <input type="checkbox"/> 104 Power train <input type="checkbox"/> 105 Suspension <input type="checkbox"/> 106 Tires <input type="checkbox"/> 107 Wheels <input type="checkbox"/> 108 Headlights <input type="checkbox"/> 109 Tail lights <input type="checkbox"/> 110 Turn signals <input type="checkbox"/> 111 Windows or windshield <input type="checkbox"/> 112 Mirrors <input type="checkbox"/> 113 Wipers <input type="checkbox"/> 114 Truck coupling, trailer hitch, or safety chains <input type="checkbox"/> 115 Fuel system <input type="checkbox"/> 116 Cruise control <input type="checkbox"/> 198 Other <input type="checkbox"/> 999 Unknown		Travel Direction 101 100 Northbound 101 Southbound 102 Eastbound 103 Westbound 104 Not on roadway 999 Unknown	Traffic Control Device Types and Statuses Check the box next to each traffic control device that was present at the location of the crash. Use the codes to the right to record the status of each traffic control device present. <table border="1"> <thead> <tr> <th>Traffic Control Device Type</th> <th>Device Status</th> </tr> </thead> <tbody> <tr> <td><input checked="" type="checkbox"/> 000 None</td> <td></td> </tr> <tr> <td><input type="checkbox"/> 100 Flashing traffic control signal</td> <td></td> </tr> <tr> <td><input type="checkbox"/> 101 Traffic control signal</td> <td></td> </tr> <tr> <td><input type="checkbox"/> 102 Stop sign</td> <td></td> </tr> <tr> <td><input type="checkbox"/> 103 Yield sign</td> <td></td> </tr> <tr> <td><input type="checkbox"/> 104 Slow or warning sign</td> <td></td> </tr> <tr> <td><input type="checkbox"/> 105 Person (officer, flagman, crossing guard)</td> <td></td> </tr> <tr> <td><input type="checkbox"/> 106 School zone sign/device</td> <td></td> </tr> <tr> <td><input type="checkbox"/> 107 Pedestrian signal</td> <td></td> </tr> <tr> <td><input type="checkbox"/> 108 No passing signal</td> <td></td> </tr> <tr> <td><input type="checkbox"/> 109 Words or symbols painted on roadway</td> <td></td> </tr> <tr> <td><input type="checkbox"/> 110 Traffic lanes marked</td> <td></td> </tr> <tr> <td><input type="checkbox"/> 111 Railway crossing with gate and signals</td> <td></td> </tr> <tr> <td><input type="checkbox"/> 112 Railway crossing with flashing signals only</td> <td></td> </tr> <tr> <td><input type="checkbox"/> 113 Railway crossing with crossbuck only</td> <td></td> </tr> <tr> <td><input type="checkbox"/> 198 Other:</td> <td></td> </tr> <tr> <td><input type="checkbox"/> 999 Unknown</td> <td></td> </tr> </tbody> </table>	Traffic Control Device Type	Device Status	<input checked="" type="checkbox"/> 000 None		<input type="checkbox"/> 100 Flashing traffic control signal		<input type="checkbox"/> 101 Traffic control signal		<input type="checkbox"/> 102 Stop sign		<input type="checkbox"/> 103 Yield sign		<input type="checkbox"/> 104 Slow or warning sign		<input type="checkbox"/> 105 Person (officer, flagman, crossing guard)		<input type="checkbox"/> 106 School zone sign/device		<input type="checkbox"/> 107 Pedestrian signal		<input type="checkbox"/> 108 No passing signal		<input type="checkbox"/> 109 Words or symbols painted on roadway		<input type="checkbox"/> 110 Traffic lanes marked		<input type="checkbox"/> 111 Railway crossing with gate and signals		<input type="checkbox"/> 112 Railway crossing with flashing signals only		<input type="checkbox"/> 113 Railway crossing with crossbuck only		<input type="checkbox"/> 198 Other:		<input type="checkbox"/> 999 Unknown	
Traffic Control Device Type	Device Status																																						
<input checked="" type="checkbox"/> 000 None																																							
<input type="checkbox"/> 100 Flashing traffic control signal																																							
<input type="checkbox"/> 101 Traffic control signal																																							
<input type="checkbox"/> 102 Stop sign																																							
<input type="checkbox"/> 103 Yield sign																																							
<input type="checkbox"/> 104 Slow or warning sign																																							
<input type="checkbox"/> 105 Person (officer, flagman, crossing guard)																																							
<input type="checkbox"/> 106 School zone sign/device																																							
<input type="checkbox"/> 107 Pedestrian signal																																							
<input type="checkbox"/> 108 No passing signal																																							
<input type="checkbox"/> 109 Words or symbols painted on roadway																																							
<input type="checkbox"/> 110 Traffic lanes marked																																							
<input type="checkbox"/> 111 Railway crossing with gate and signals																																							
<input type="checkbox"/> 112 Railway crossing with flashing signals only																																							
<input type="checkbox"/> 113 Railway crossing with crossbuck only																																							
<input type="checkbox"/> 198 Other:																																							
<input type="checkbox"/> 999 Unknown																																							
Trafficway Description 200 100 One-way trafficway 200 Two-way, not divided 201 Two-way, not divided, with a continuous left turn lane 300 Two-way, divided, unprotected (painted >4 feet) median 400 Two-way, divided, positive cable barrier 401 Two-way, divided, positive concrete barrier 498 Two-way, divided, other type of positive barrier 999 Unknown	Roadway Surface 101 100 Concrete 101 Asphalt 102 Gravel 103 Dirt 198 Other 999 Unknown	Trafficway Grade 102 100 Level 101 Hillcrest 102 Uphill 103 Downhill 104 Sag (bottom) 999 Unknown																																					
Roadway Alignment 201 100 Straight 200 Curve left 201 Curve right 299 Curve, direction unknown 999 Unknown	Posted Speed Limit 35 Use the posted speed limit that applied to this vehicle at the time of the crash.	Total # of Lanes 2																																					
Motor Vehicle Events																																							
Sequence of Events 1 <input type="text" value="115"/> 2 <input type="text"/> 3 <input type="text"/> 4 <input type="text"/> 5 <input type="text"/> 6 <input type="text"/> 7 <input type="text"/> 8 <input type="text"/> 9 <input type="text"/> 10 <input type="text"/>																																							
Most Harmful Event <input type="text" value="115"/>																																							
Non-Collision 100 Overturn/rollover 101 Fire/explosion 102 Immersion, full or partial 103 Jackknife 104 Cargo/equipment loss or shift 105 Equipment failure (blown tire, brake failure, etc.) 106 Separation of units 107 Ran off roadway right 108 Ran off roadway left 109 Deliberately crossed median 110 Unintentionally crossed median 111 Crossed centerline 112 Downhill runaway 113 Fell/jumped from motor vehicle 114 Reentering roadway 115 Object thrown or fallen on or near motor vehicle 198 Other non-collision	Collision with Non-Fixed Object 200 Pedestrian 201 Pedalcycle 202 Other non-motorist 203 Railway vehicle (train, engine) 204 Animal (live) 205 Motor vehicle in transport 206 Parked motor vehicle 207 Falling/shifting cargo or anything set in motion by motor vehicle 208 Work zone/maintenance equipment 298 Other non-fixed object	Collision with Fixed Object 300 Impact attenuator/crash cushion 301 Bridge overhead structure 302 Bridge pier or support 303 Bridge rail 304 Cable barrier 305 Culvert 306 Curb 307 Ditch 308 Embankment 309 Guardrail face 310 Guardrail end 311 Concrete traffic barrier 312 Other traffic barrier 313 Tree (standing) 314 Utility pole/light support 315 Traffic sign support 316 Traffic signal support 317 Other post, pole, or support	Unknown 318 Fence 319 Mailbox 320 Building 398 Other fixed object 999 Unknown If 198, 298, or 398 is used, describe below:																																				

Motor Vehicle # 1

ARKANSAS MOTOR VEHICLE CRASH REPORT **DRIVER INFORMATION**

Crash Report # 23-00401

DRIVER INFORMATION

Name <input type="checkbox"/> Unknown				Date of Birth/Age	Sex <input checked="" type="checkbox"/> Male <input type="checkbox"/> Female <input type="checkbox"/> Unknown	Race	100
BINNION		JAMIE	M	12/06/1983 Age: 39		100 White/Caucasian 101 Black/African-American 102 Hispanic 103 Asian/Pacific Islander 104 American Indian 198 Other 999 Unknown	
Last		First	Middle	Suffix			
Address <input type="checkbox"/> Unknown				City	State	Postal Code	
3376 HIGHWAY 178 W				LAKEVIEW	AR	72642	
Street				City	State	Postal Code	

DRIVER LICENSE INFORMATION

License Status	100	License Number	926479525	Restrictions on License	Check all that apply.	Restrictions Violated	Check all that apply.
000 Not licensed 100 Valid license 200 Suspended 201 Revoked 202 Expired 203 Cancelled or denied 204 Disqualified 999 Unknown		License State	AR	<input checked="" type="checkbox"/> 000 None		<input checked="" type="checkbox"/> 000 None	
		License Class	D	<input type="checkbox"/> 100 With licensed adult		<input type="checkbox"/> 100 With licensed adult	
		Is Commercial Driver License?	<input type="checkbox"/> Yes <input checked="" type="checkbox"/> No	<input type="checkbox"/> 101 Corrective lenses		<input type="checkbox"/> 101 Corrective lenses	
				<input type="checkbox"/> 102 Mechanical aid		<input type="checkbox"/> 102 Mechanical aid	
				<input type="checkbox"/> 103 Prosthetic aid		<input type="checkbox"/> 103 Prosthetic aid	
				<input type="checkbox"/> 104 Automatic transmission		<input type="checkbox"/> 104 Automatic transmission	
				<input type="checkbox"/> 105 Outside mirror		<input type="checkbox"/> 105 Outside mirror	
				<input type="checkbox"/> 106 Daylight only		<input type="checkbox"/> 106 Daylight only	
				<input type="checkbox"/> 107 Class B or C with passengers and class D		<input type="checkbox"/> 107 Class B or C with passengers and class D	
				<input type="checkbox"/> 108 Class C only with passengers		<input type="checkbox"/> 108 Class C only with passengers	
				<input type="checkbox"/> 109 Vehicles without airbrakes		<input type="checkbox"/> 109 Vehicles without airbrakes	
				<input type="checkbox"/> 110 Interlock device		<input type="checkbox"/> 110 Interlock device	
				<input type="checkbox"/> 111 School, church, or transit bus		<input type="checkbox"/> 111 School, church, or transit bus	
				<input type="checkbox"/> 112 Class D only with passengers		<input type="checkbox"/> 112 Class D only with passengers	
				<input type="checkbox"/> 113 Diesel fuel, fertilizer only		<input type="checkbox"/> 113 Diesel fuel, fertilizer only	
				<input type="checkbox"/> 114 Seasonal farm service vehicle		<input type="checkbox"/> 114 Seasonal farm service vehicle	
				<input type="checkbox"/> 198 Other (describe below)		<input type="checkbox"/> 198 Other (describe below)	
Endorsements on License		Endorsements Violated					
Check all that apply.		Check all that apply.					
<input type="checkbox"/> 000 None		<input checked="" type="checkbox"/> 000 None					
<input type="checkbox"/> 100 Double/triple trailers		<input type="checkbox"/> 100 Double/triple trailers					
<input type="checkbox"/> 101 Passenger		<input type="checkbox"/> 101 Passenger					
<input type="checkbox"/> 102 Tank vehicle		<input type="checkbox"/> 102 Tank vehicle					
<input type="checkbox"/> 103 Hazardous materials		<input type="checkbox"/> 103 Hazardous materials					
<input type="checkbox"/> 104 Tank vehicle & hazardous materials		<input type="checkbox"/> 104 Tank vehicle & hazardous materials					
<input type="checkbox"/> 105 School		<input type="checkbox"/> 105 School					
<input checked="" type="checkbox"/> 106 Motorcycle		<input type="checkbox"/> 106 Motorcycle					
<input type="checkbox"/> 107 Motor driven cycle		<input type="checkbox"/> 107 Motor driven cycle					
<input type="checkbox"/> 108 Valid without photo		<input type="checkbox"/> 108 Valid without photo					
<input type="checkbox"/> 198 Other (describe below)		<input type="checkbox"/> 198 Other (describe below)					

DRIVER SEATING AND SAFETY INFORMATION

Seating Position		110	Restraint Systems Used		100	Motorcycle Helmet Usage		000																																																			
Standard Vehicle Seats		Other Seating Positions	000 None used - motor vehicle occupant 100 Shoulder and lap belt used 101 Shoulder belt only used 102 Lap belt only used 103 Restraint used - type unknown 104 Child restraint system - forward facing 105 Child restraint system - rear facing 106 Booster seat 107 Child restraint - type unknown 198 Other 970 Not applicable 999 Unknown			000 No helmet worn 100 DOT-compliant motorcycle helmet worn 101 Non-DOT-compliant motorcycle helmet worn 102 Helmet worn, unknown if DOT-compliant 999 Unknown if helmet worn																																																					
<table border="1"> <thead> <tr> <th colspan="5">Front</th> </tr> <tr> <th>Row</th> <th>Left</th> <th>Middle</th> <th>Right</th> <th>Other</th> </tr> </thead> <tbody> <tr> <td>1</td> <td>110</td> <td>120</td> <td>130</td> <td>180</td> </tr> <tr> <td>2</td> <td>210</td> <td>220</td> <td>230</td> <td>280</td> </tr> <tr> <td>3</td> <td>310</td> <td>320</td> <td>330</td> <td>380</td> </tr> <tr> <td>4</td> <td>410</td> <td>420</td> <td>430</td> <td>480</td> </tr> <tr> <td>5</td> <td>510</td> <td>520</td> <td>530</td> <td>580</td> </tr> </tbody> </table>		Front					Row	Left	Middle	Right	Other	1	110	120	130	180	2	210	220	230	280	3	310	320	330	380	4	410	420	430	480	5	510	520	530	580	800 Sleeper section of cab (truck) 801 Passenger section of bus 802 Enclosed passenger/cargo area 803 Unenclosed passenger/cargo area 804 Passenger/cargo area, unknown if enclosed 805 Trailing unit 806 Riding on motor vehicle exterior Unknown 999 Unknown			Eye Protection Usage <input type="checkbox"/> Yes <input checked="" type="checkbox"/> No <input type="checkbox"/> Unknown																			
Front																																																											
Row	Left	Middle	Right	Other																																																							
1	110	120	130	180																																																							
2	210	220	230	280																																																							
3	310	320	330	380																																																							
4	410	420	430	480																																																							
5	510	520	530	580																																																							
Bus Seating Position			Air Bags Deployed			Ejection		000																																																			
(Complete if 801 was selected for Seating Position above.)			Check all that apply: <input checked="" type="checkbox"/> 000 Not deployed <input type="checkbox"/> 100 Deployed: front <input type="checkbox"/> 101 Deployed: side <input type="checkbox"/> 102 Deployed: curtain <input type="checkbox"/> 198 Deployed: other <input type="checkbox"/> 970 Not applicable <input type="checkbox"/> 999 Unknown			000 Not ejected 100 Ejected, partially 101 Ejected, totally 970 Not applicable 999 Unknown		000																																																			
<table border="1"> <thead> <tr> <th colspan="6">Front</th> </tr> <tr> <th colspan="3">Driver</th> <th colspan="3">Passenger</th> </tr> <tr> <th>1A</th> <th>1B</th> <th>1C</th> <th>1D</th> <th>1E</th> <th>1F</th> </tr> </thead> <tbody> <tr> <td>2A</td> <td>2B</td> <td>2C</td> <td>2D</td> <td>2E</td> <td>2F</td> </tr> <tr> <td>3A</td> <td>3B</td> <td>3C</td> <td>3D</td> <td>3E</td> <td>3F</td> </tr> <tr> <td>4A</td> <td>4B</td> <td>4C</td> <td>4D</td> <td>4E</td> <td>4F</td> </tr> <tr> <td>5A</td> <td>5B</td> <td>5C</td> <td>5D</td> <td>5E</td> <td>5F</td> </tr> <tr> <td>...</td> <td>...</td> <td>...</td> <td>...</td> <td>...</td> <td>...</td> </tr> <tr> <td>##A</td> <td>##B</td> <td>##C</td> <td>##D</td> <td>##E</td> <td>##F</td> </tr> </tbody> </table>		Front						Driver			Passenger			1A	1B	1C	1D	1E	1F	2A	2B	2C	2D	2E	2F	3A	3B	3C	3D	3E	3F	4A	4B	4C	4D	4E	4F	5A	5B	5C	5D	5E	5F	##A	##B	##C	##D	##E	##F		Extrication 000 Not extricated 100 Extricated 999 Unknown		000
Front																																																											
Driver			Passenger																																																								
1A	1B	1C	1D	1E	1F																																																						
2A	2B	2C	2D	2E	2F																																																						
3A	3B	3C	3D	3E	3F																																																						
4A	4B	4C	4D	4E	4F																																																						
5A	5B	5C	5D	5E	5F																																																						
...																																																						
##A	##B	##C	##D	##E	##F																																																						
						Ejection Path 000 Not ejected 100 Side door opening 101 Side window 102 Windshield 103 Back window 104 Back door/tailgate opening 105 Roof opening (sun roof, convertible top down) 106 Roof (convertible top up) 198 Other (e.g., back of pickup truck, torn-off roof, car cut in half)		000																																																			

CRASH REPORT - DRIVER INFORMATION

Motor Vehicle #

1

ARKANSAS MOTOR VEHICLE CRASH REPORT

Page 6 of 8

DRIVER INFORMATION

Crash Report # 23-00401

MEDICAL INFORMATION

Injury Status	5	Type of Medical Transportation	000	EMS Notified	EMS Arrived
1 (K) Fatal injury		000 Not transported		Date	Time
2 (A) Suspected serious injury		100 EMS air		Date	Time
3 (B) Suspected minor injury		101 EMS ground		Transported to Medical Facility By	
4 (C) Possible injury		102 Law enforcement			
5 (O) No apparent injury		198 Other		Medical Facility Transported To	
Trauma Band #		199 Transported, but method unknown			
		999 Unknown if transported			

DRIVER CONDITION AND CIRCUMSTANCES

Condition at Time of Crash Check all that apply:	Driver Distracted By	Driver Vision Obscured By
<input checked="" type="checkbox"/> 000 Apparently normal	000 Not distracted	000 No obstruction noted
<input type="checkbox"/> 100 Physically impaired	100 Manually operating an electronic communication device (texting, typing, dialing)	100 Rain, snow, fog, smoke, sand, or dust
<input type="checkbox"/> 101 Emotional (depressed, angry, disturbed, etc.)	101 Talking on hands-free electronic device	101 Reflected glare, bright sunlight, or headlights
<input type="checkbox"/> 102 Ill (sick) or fainted	102 Talking on hand-held electronic device	102 Curve, hill, or other roadway design feature
<input type="checkbox"/> 103 Asleep or fatigued	103 Other activity with an electronic device	103 Building, billboard, or other structure
<input type="checkbox"/> 104 Under the influence of medication or drugs	104 Passenger	104 Trees, crops, or vegetation
<input type="checkbox"/> 105 Under the influence of alcohol	980 Other distraction inside the vehicle	105 In-transport motor vehicle (including load)
<input type="checkbox"/> 198 Other	981 Other distraction outside the vehicle	980 Other visual obstruction (describe below)
<input type="checkbox"/> 999 Unknown	999 Unknown if distracted	
	If 980 or 981, describe below:	

Driver Suspected of Alcohol Usage	Alcohol Test Type Given	Alcohol Test Result Status	Blood Alcohol Content	Speeding Related
<input type="checkbox"/> Yes	000 No test given	100 Results pending		000 Not speeding
<input checked="" type="checkbox"/> No	001 Test refused	101 Results received		100 Racing
<input type="checkbox"/> Unknown	100 Blood test	970 Not applicable		101 Exceeded speed limit
	101 Breath test	999 Unknown		102 Too fast for conditions
	102 Urine test		<input type="checkbox"/> Result received from Crime Lab	999 Unknown
	198 Other type of test			
	999 Unknown if tested			

Driver Suspected of Drug Usage	Drug Test Type Given	Drug Test Results	Citations
<input type="checkbox"/> Yes	000 No test given	<input type="checkbox"/> Result received from Crime Lab	
<input checked="" type="checkbox"/> No	001 Test refused	<input checked="" type="checkbox"/> 970 Not applicable	
<input type="checkbox"/> Unknown	100 Blood test	<input type="checkbox"/> 999 Unknown	
	101 Urine test		
	102 Both blood and urine tests		
	198 Other type of test		
	999 Unknown if tested		

Citation #	Charges

DRIVER ACTIONS AT TIME OF CRASH

Check all that apply:

<input checked="" type="checkbox"/> 000 No contributing action	<input type="checkbox"/> 999 Unknown	
Disregarded Traffic Signs or Controls	Improper Maneuver	Other Actions
<input type="checkbox"/> 100 Disregarded red light	<input type="checkbox"/> 300 Improper right turn	<input type="checkbox"/> 600 Impeding traffic
<input type="checkbox"/> 101 Disregarded other traffic signal	<input type="checkbox"/> 301 Improper left turn	<input type="checkbox"/> 601 Ran off roadway
<input type="checkbox"/> 102 Disregarded stop sign	<input type="checkbox"/> 302 Improper U-turn	<input type="checkbox"/> 602 Crowded off roadway
<input type="checkbox"/> 103 Disregarded yield sign	<input type="checkbox"/> 303 Improper backing	<input type="checkbox"/> 603 Crossing median
<input type="checkbox"/> 104 Disregarded other traffic sign	<input type="checkbox"/> 304 Improper passing	<input type="checkbox"/> 604 Failed to yield right-of-way
<input type="checkbox"/> 105 Disregarded other road markings	<input type="checkbox"/> 305 Improper lane change	<input type="checkbox"/> 605 Failed to keep in proper lane
<input type="checkbox"/> 106 Disregarded officer or flagman	<input type="checkbox"/> 306 Improperly parked	<input type="checkbox"/> 606 Wrong side of road
Swerved or Avoided	Improper Use of Lights or Signals	<input type="checkbox"/> 607 Wrong way
<input type="checkbox"/> 200 Swerved or avoided due to wind	<input type="checkbox"/> 400 Driving without lights	<input type="checkbox"/> 608 Followed too closely
<input type="checkbox"/> 201 Swerved or avoided due to slippery surface	<input type="checkbox"/> 401 Failed to dim headlights	<input type="checkbox"/> 609 Cutting in
<input type="checkbox"/> 202 Swerved or avoided due to motor vehicle	<input type="checkbox"/> 402 Failed to or improper signal	<input type="checkbox"/> 610 Over-correcting or over-steering
<input type="checkbox"/> 203 Swerved or avoided due to non-motorist in roadway	Unsafe Operation	<input type="checkbox"/> 980 Other contributing action (describe below)
<input type="checkbox"/> 204 Swerved or avoided due to object in roadway	<input type="checkbox"/> 500 Reckless operation	
<input type="checkbox"/> 205 Swerved or avoided due to animal in roadway	<input type="checkbox"/> 501 Aggressive operation	
	<input type="checkbox"/> 502 Inattentive, careless, negligent, or erratic operation	
	<input type="checkbox"/> 503 Under the influence of alcohol	
	<input type="checkbox"/> 504 Under the influence of drugs	

ARKANSAS MOTOR VEHICLE CRASH REPORT
NARRATIVE

Page 7 of 8

Crash Report # 23-00401

Driver of V1, Sgt. Binnion from the Baxter County Sheriff's Department, was in the area of 7500 block of Promise Land Road doing storm damage patrol from reports of trees down blocking the roadway. Upon located the tree in question, V1 started to report to dispatch that the tree in question was in Marion County and to contact the road department, when he heard a noise coming from the passenger side of the vehicle, and before he knew it, a 60 foot oak tree had fallen behind his headrest on top of the unit and crushed the back seating area and came to rest in the bed of V1 causing extensive damage to the vehicle..

Scene #

1

ARKANSAS MOTOR VEHICLE CRASH REPORT
DIAGRAM

Page 8 of 8

Crash Report # 23-00401

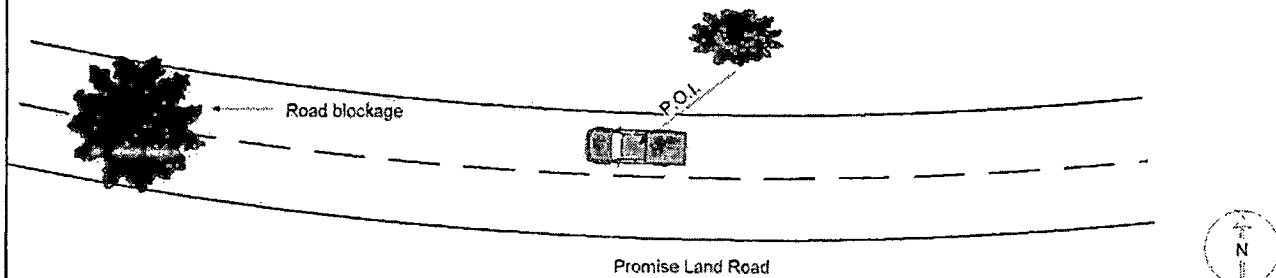

Not To Scale

HARRISON AUTO SALVAGE INC

PH 870-743-2308

PO BOX 1192

HARRISON, AR 72602-1192

6650

81-550/829

DATE

10/11/23

PAY TO THE
ORDER OF

Baxter County Sheriff Office

\$ 8601.25

Eight-thousand Six hundred One dollars & 25/100

DOLLARS

Security fee
included.
Details on

Anstaff
BANK
anstaffbank.com

MEMO

2021 Dodge Ram Bid

[Signature]

⑈006650⑈ ⑆082905505⑆ 00826255⑈

BAXTER COUNTY INVENTORY FORM

Prepared By: LT. Lee Sanders Date Prepared 04/15/2021

Fund# _____ DEPT# _____

Assigned Inventory ID

3749

Description 2021 Dodge Ram 2500 Truck Silver

Location/Assigned to Baxter County Sheriff's Office

ASSET INFORMATION

Claim # _____ Invoice # _____

GL/Special Account Purchased From _____

Purchase Date 04/14/2021

Serial Number VIN: 3C6UR5CJXMG583145

PURCHASED ITEM

Purchase Price 30,536.00

Trade-In Allowance _____

Shipping/Freight _____

Installation Fees _____

Sales Tax _____

Calculated Value 30,536.00

DONATED ITEM

Market Value _____

Shipping/Freight _____

Installation Fees _____

TRADE-IN

Assigned Inventory ID

Serial Number _____

Description _____

ITEM TRANSFER

Transfer to Department _____

Transfer Approved By _____

Note: Any item transferred to storage may be sold or redistributed as needed.
Any item valued at \$1000.00 or more should be inventoried. This includes donated items and leased items with the option to purchase at the end of the lease.